

Smog Check Inspector License

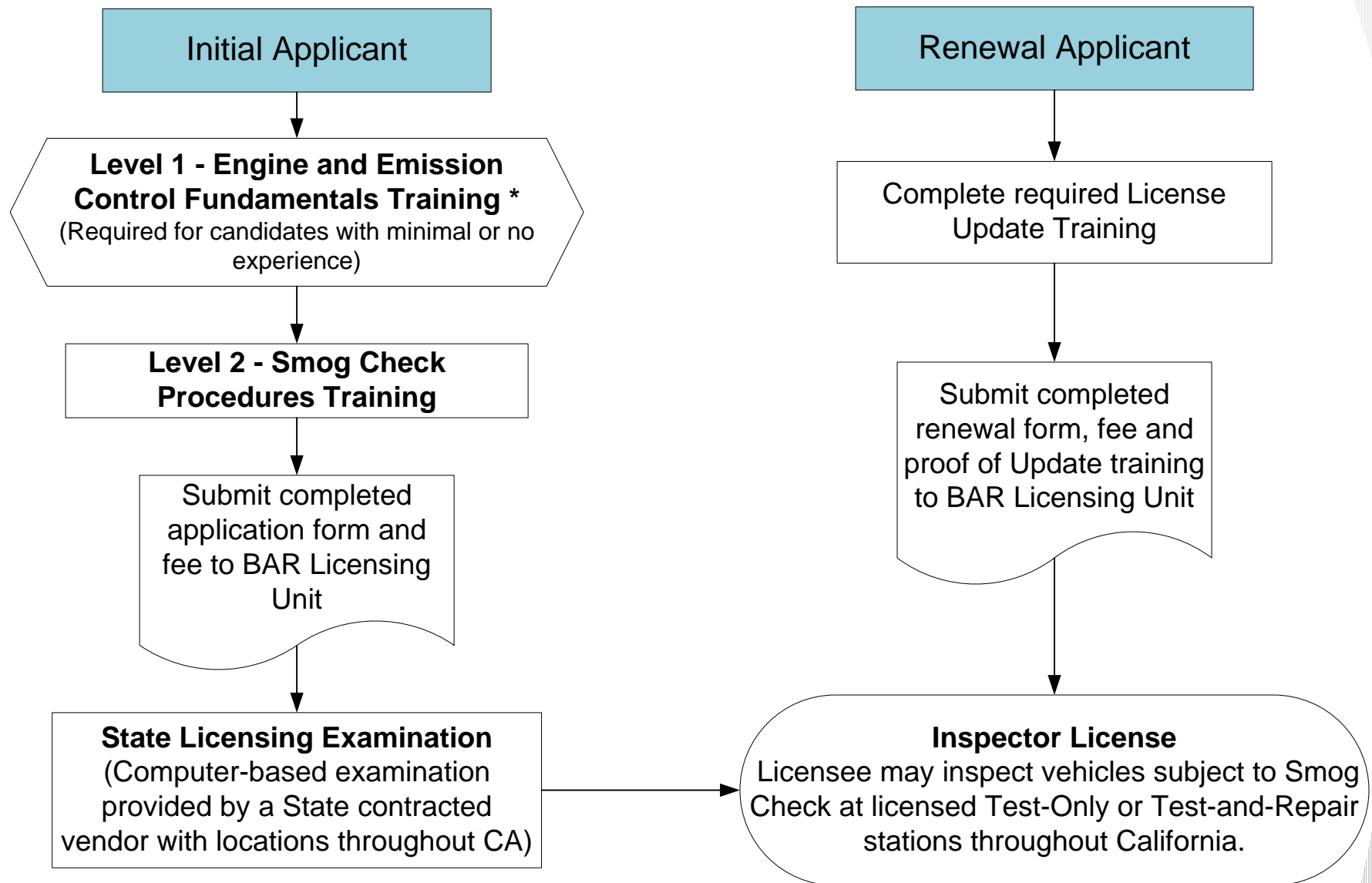

* Experienced Initial Applicants may skip Level 1 and go directly to Level 2 if they meet one of the following criteria: (1) possess ASE A-6, A-8, and L-1 certification, (2) possess an AA/AS degree or Certificate in automotive technology and have 1 year experience; or (3) have 2 years experience and have completed BAR Specified Diagnostic and Repair Training.